How to Move a Project to Ready to Print

1 Open the Project in Practice

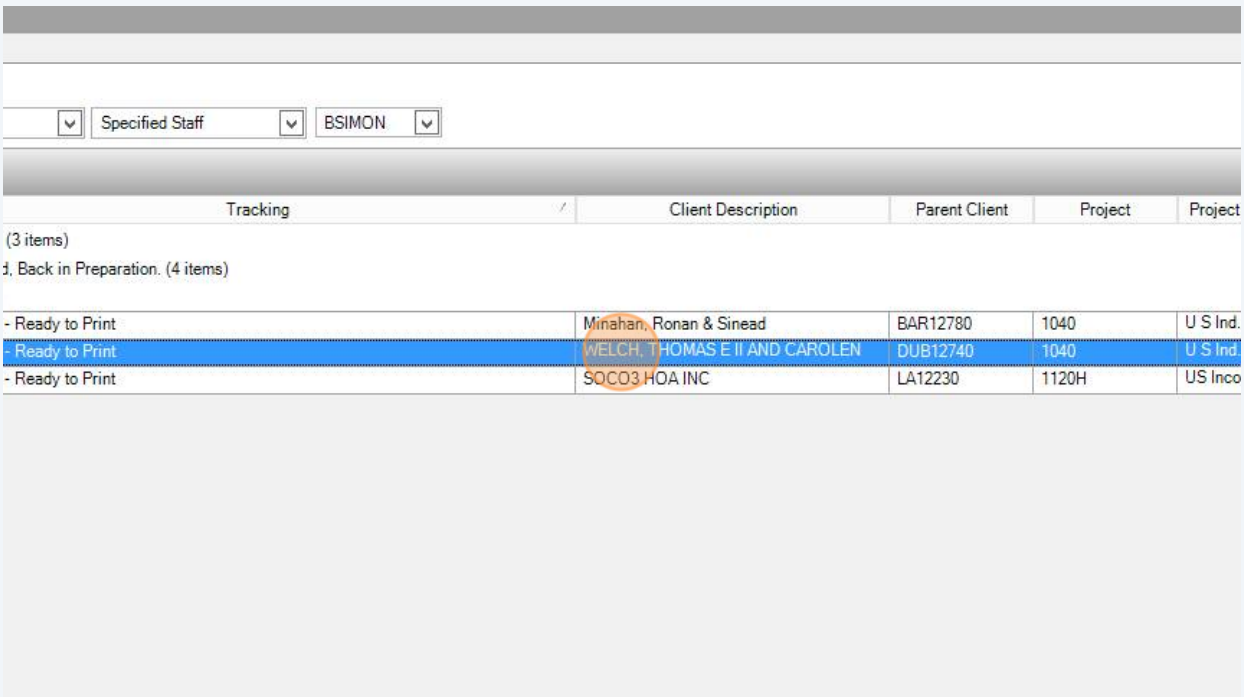

2 Click the Dropdown by Tracking

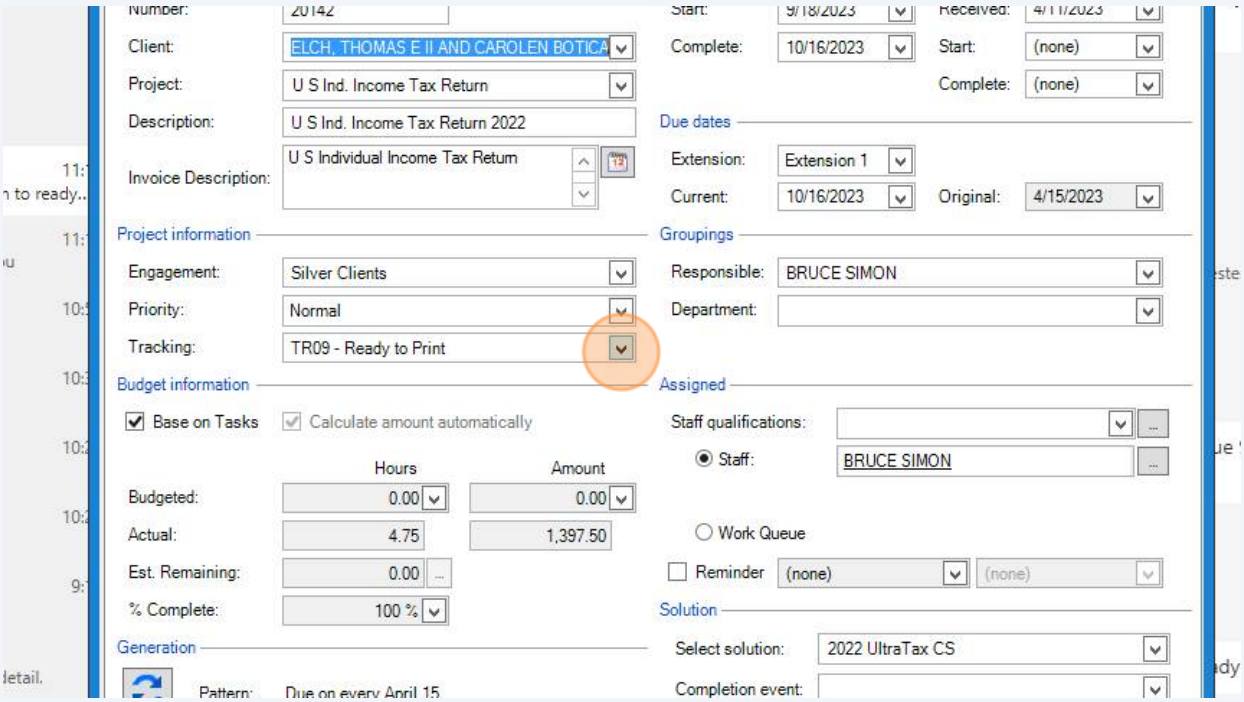

3 Choose TR09 Ready to Print

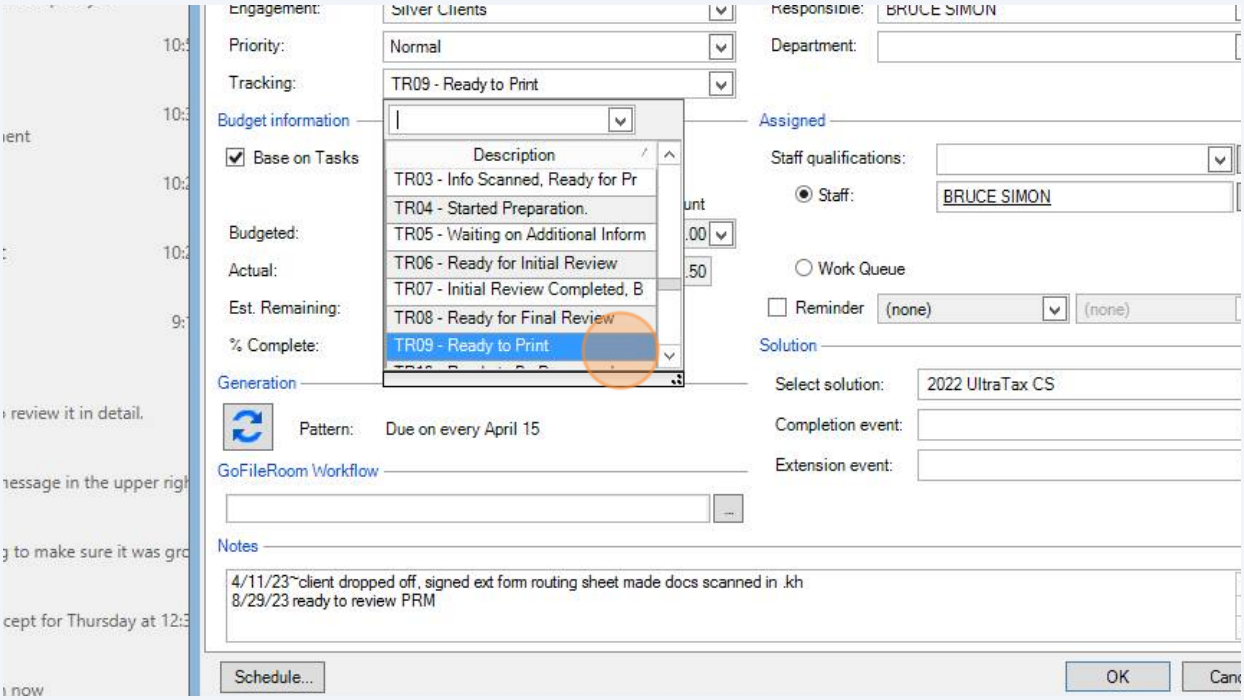

4 Click and Highlight your name is in the assigned staff box

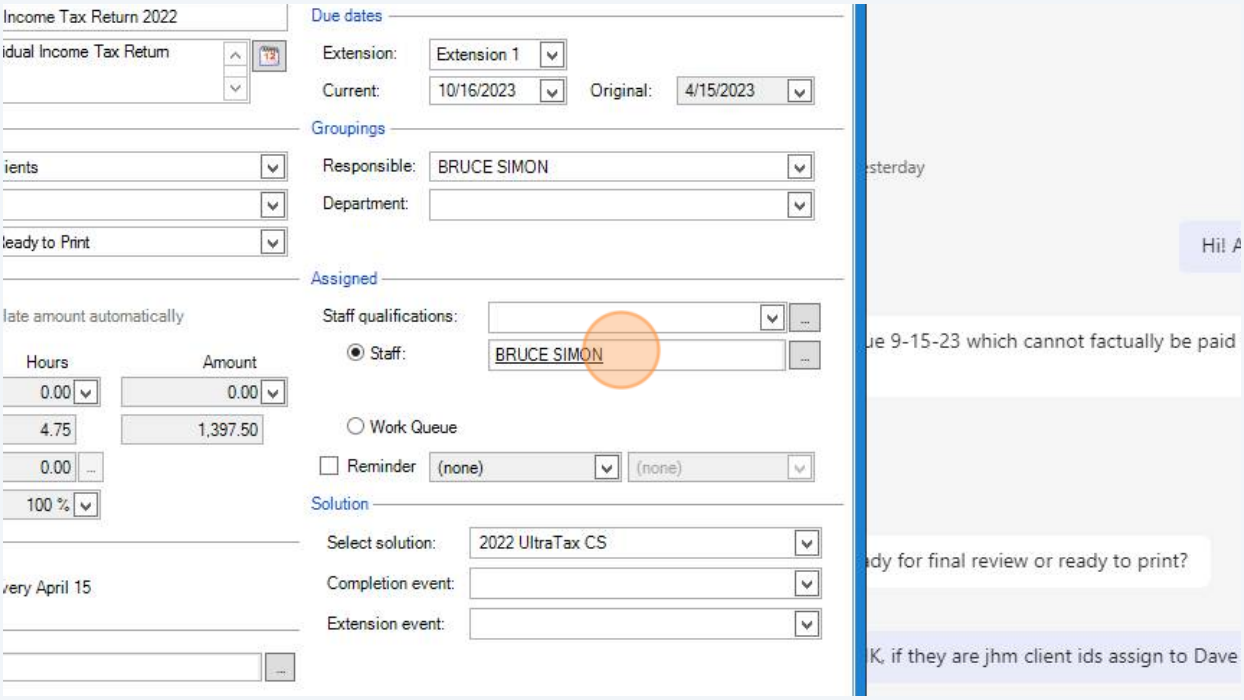

5 Type in the Name of the Staff Member you are Assigning to

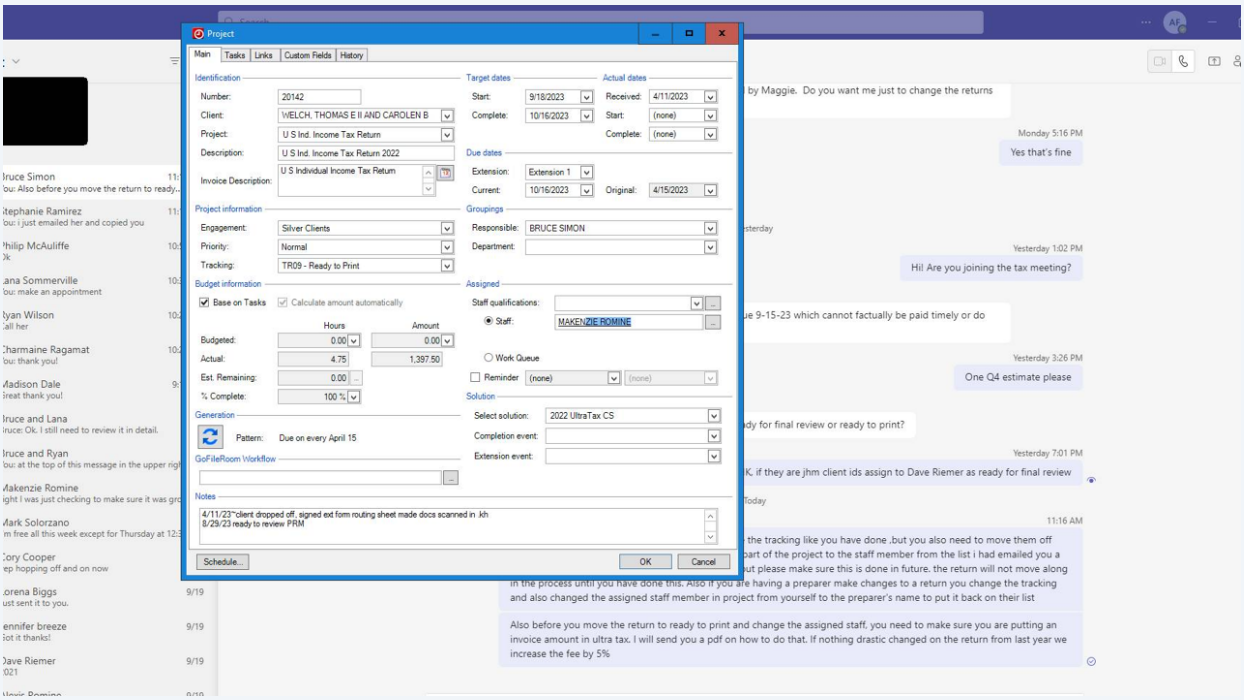

6 Click "OK"

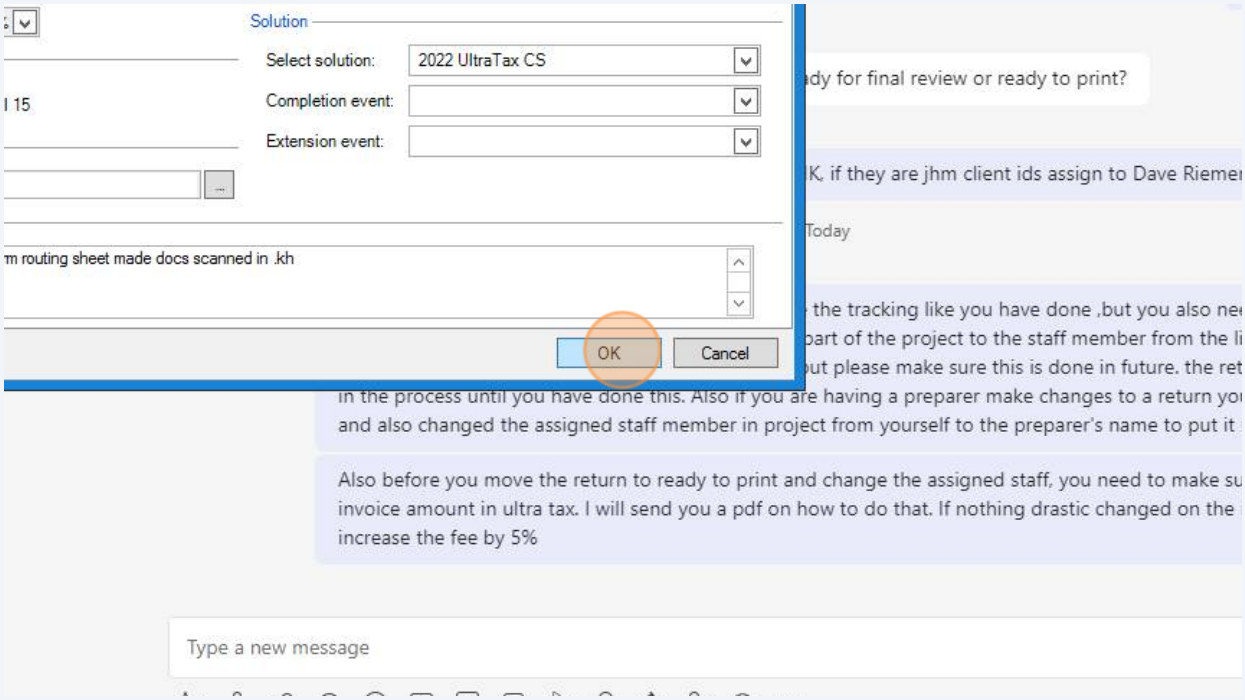
Solution
Select solution:
2022 UltraTax CS
Completion event:
Extension event:
m routing sheet made docs scanned in .kh
OK
Cancel
dy for final review or ready to print?
K, if they are jhm client ids assign to Dave Riemer
Today
the tracking like you have done ,but you also ne
part of the project to the staff member from the li
ut please make sure this is done in future. the ret
in the process until you have done this. Also if you are having a preparer make changes to a return yo
and also changed the assigned staff member in project from yourself to the preparer's name to put it
Also before you move the return to ready to print and change the assigned staff, you need to make su
invoice amount in ultra tax. I will send you a pdf on how to do that. If nothing drastic changed on the
increase the fee by 5%
Type a new message